

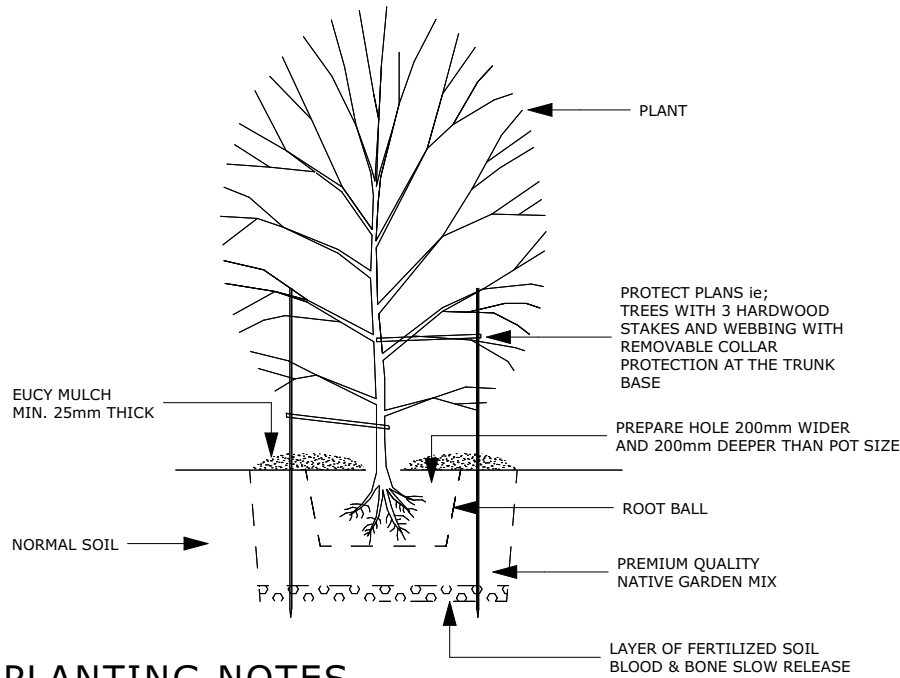

Watering  
Over watering is wasteful. It stops plants adapting to the site and encourages unwanted growth that requires extra maintenance. Water plants enough to enable them to establish. New plants require weekly watering during dry spells in the six months after planting. Installing a watering well when planting advanced trees will make it easier to keep them adequately watered in dry periods. When plants are established, they should only be watered when stressed ot to obtain a lush appearance.  
Fertilisers.  
Only use fertiliser on trees and shrubs when you know there are nutrient deficiencies in the soil that prevent them achieving their full growth potential. Lawns may be fertilised to maintain vigour and to ensure complete coverage  
Soil Preparation.  
Premium native garden mix is ti be worked into soil to 200mm deeper and wider than plant pot size in garden beds.  
Mulching.  
Apply Eucy Mulch to control weeds and conserve moisture. Mulch needs to be at least 25mm thick to be effective, but less than 75mm thick to avoid waterlogging and nutrient imbalances  
Weeding and litter removal.  
Remove weeds to create a neat appearance and ensure that vigorous weeds do not take over from your preferred plants. Remove litter in the interest of neatness and public health.  
Planting & maintenance.  
All plants to be planted in premium native garden mix.  
Plant supports.  
Stake and tie advanced trees until their roots have developed enough to give them stability. Make sure the ties are removed as soon as the tre is stable. You can place indicator stakes beside small plants to provide protection, but they should not be tied.  
Pruning.  
Prune plants to control their size, give them an appropriate form, and maintain their vigour. While plants can be pruned to achieve a particular effect, pruning should always be sensitive to the natural growth habits of the species. Trees should be pruned to obtain a strong branch framework and shrubs pruned to obtain the desired density and height. Pruning may also be required to ensure that security is not compromised by dense vegetation. All plants / gardens to be maintained for 6 months or until established. Any losses replaced.

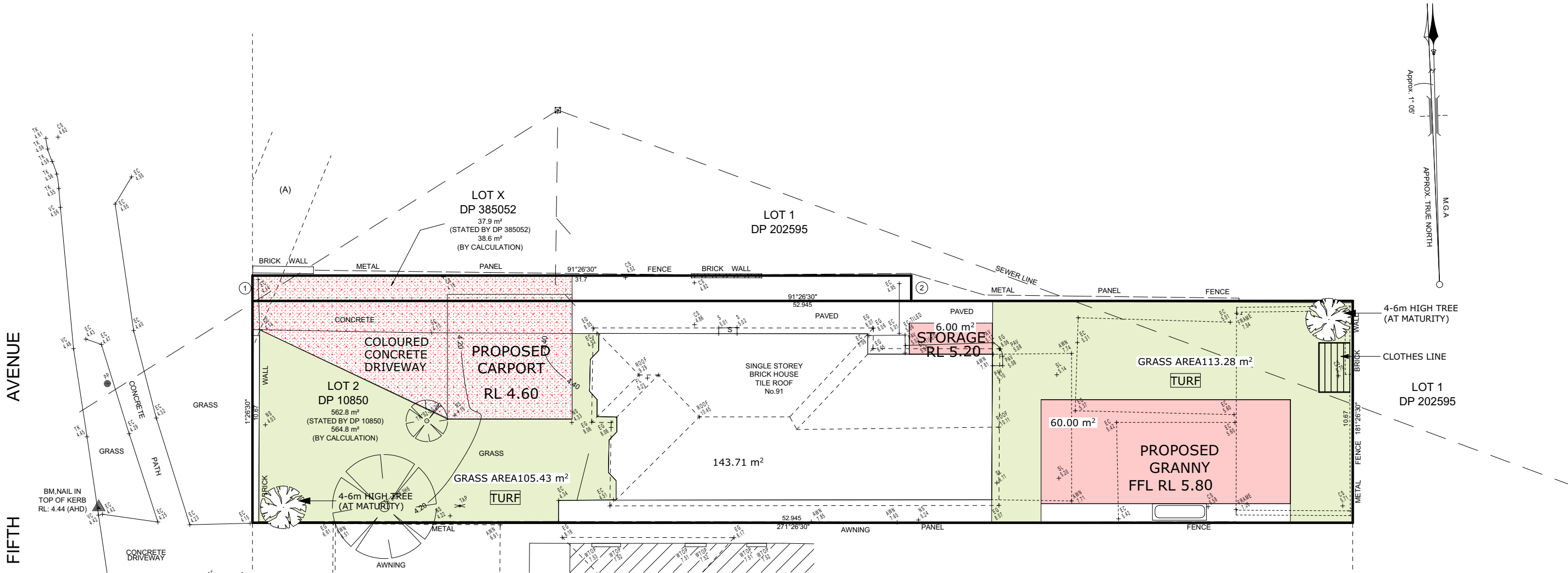

PLANTING NOTES



CLIENT  ZEWEN HU   LOT 2, DP 10850 91 FIFTH AVE CAMPSIE NSW 2194	JOB: PROPOSED NEW GRANNY	SCALE AT A3: A3	DATE: 16.04.24		NOTES: 1. LEVELS SHOWN ARE APPROX. ONLY AND SHOULD BE VERIFIED ON SITE 2. FIGURED DIMENSIONS ARE TO BE TAKEN IN PREFERENCE TO SCALING 3. ALL MEASUREMENTS ARE IN MILLIMETRES INLESS OTHERWISE STATED 4. WINDOW SIZES ARE NOMINAL ONLY. FINAL WINDOW SCHEDULE BY BUILDER	<div> PHONE: 0418 988 767 Email:david_dechiara@hotmail.com</div>	
	DRAWING LANDSCAPE PLAN	DRAWING No: 2024-1000	SHEET: 7/12	ISSUE: A			E:\current\campsie\CDC.pln
	PLOT DATE: Wednesday, 5 June 2024						